

# The Governance Structure

For further information on the role of the Members and the Trust Board please go to the Blue Kite Academy Trust website <https://www.bluekitetrust.org/governance>

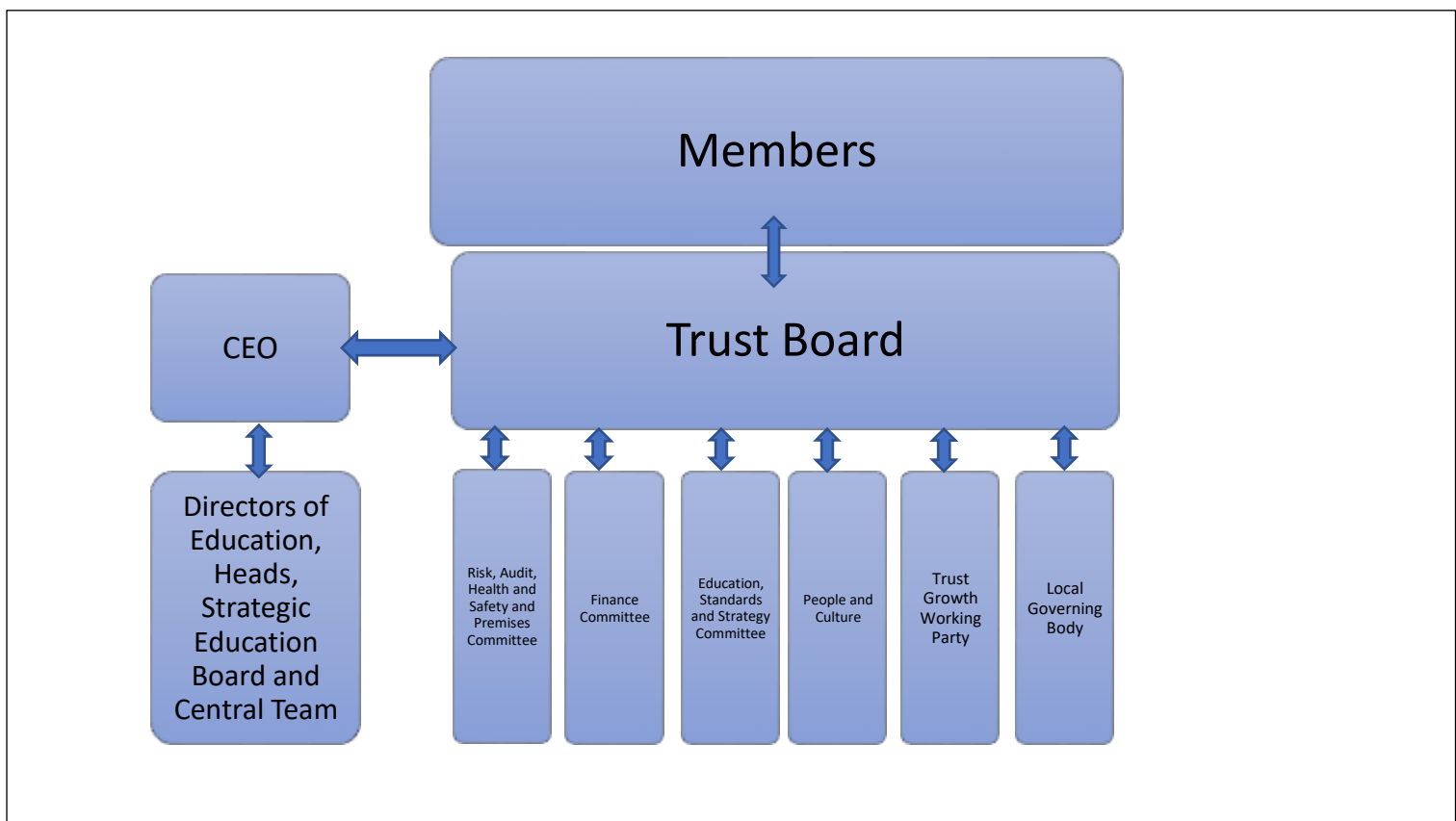

**The Blue Kite Academy Trust**

There are 14 schools within the Trust, and the governance structure includes Members, the Trust Board and Local Governing Bodies (LGBs).

School	Headteacher	Chair of LGB
Abbey Meads Primary	Mr Bob Buckley	Mrs Lisa Hume
Badbury Park Primary	Mrs Louise Dance	Mr Ryan Low
Brook Field Primary	Mrs Rachel Taylor	Mr Simon Youngman/Tim Elliott
Catherine Wayte Primary	Mr Kevin Shammass	Mrs Sharon McCrann
Colebrook Infant	Mrs Annette Shakespeare	Mr Marc Waterman
Covingham Park Primary	Mrs Jo Andrews	Mr Ray Williams
Ferndale Primary	Mrs Beccy Nolan	Mrs Rachel Jannaway
Greenmeadow Primary	Mrs Kate MacKinnon	Mrs Chris Norton
Lethbridge Primary	Mrs Lisa Mayes	Mr Philip Ashdown
Oaktree Nursery and Primary	Mrs Sue Rees	Mrs Erica Milsom
Robert Le Kyng Primary	Mrs Susan Smith	Mr Carl Tagoe
Ruskin Junior	Mr Andrew Beadnell	Mr Matt Cook
Wanborough Primary	Mr Andrew Drury	Mr Carl Porter
William Morris Primary	Mrs Jo Fraser	Mr Matthew Milne

Members	Trustees	
Philippa Hemmings	Pauline Miller (Chair)	Bob Pattenden
Nigel Tucker	Carl Harris (Vice Chair)	Andrew Miller
Laura Brierley	Paul Himple	Shelley Tomkins
Pauline Miller	Neil Uzzel	Steven Bishop
	Gary Evans (CEO)	Rabina Munir

Finance Committee	Education Standards and Strategy Committee	Risk, Audit, Health and Safety and Premises Committee	People and Culture Committee	Trust Growth Working Party
Andrew Miller (C)	Pauline Miller (C)	Carl Harris (C)	Paul Himple (C)	Pauline Miller (C)
Steven Bishop	Steven Bishop	Shelley Tomkins	Carl Harris	Carl Harris
Gary Evans	Gary Evans	Neil Uzzell	Pauline Miller	Paul Himple
Rabina Munir	Bob Pattenden		Gary Evans	Andrew Miller
Shelley Tomkins			Andrew Miller	Gary Evans

Role	Trustee
Safeguarding Link	Pauline Miller
Health and Safety Link	Neil Uzzell

Others who regularly attend meetings	Role
Bob Buckley	Deputy CEO
Sammy Edge	Director of Finance and Operations
Annie Mackay	Chief Finance Officer
Anne English	Head of Human Resources
Anna Richardson	Head of Governance
Dan Clarke	Executive Director of Education
Emma Brown	Executive Director of Education